

SUNBELT PROPERTIES

N 09° - 00' W 500.00'

R.R. SPIKE

FILED
GREENVILLE, S.C.
MAR 5 4 13 PM '86
DONNIE S. TANKERSLEY
R.M.C.

350.00'

S 80° - 47' W

4.02 ACRES

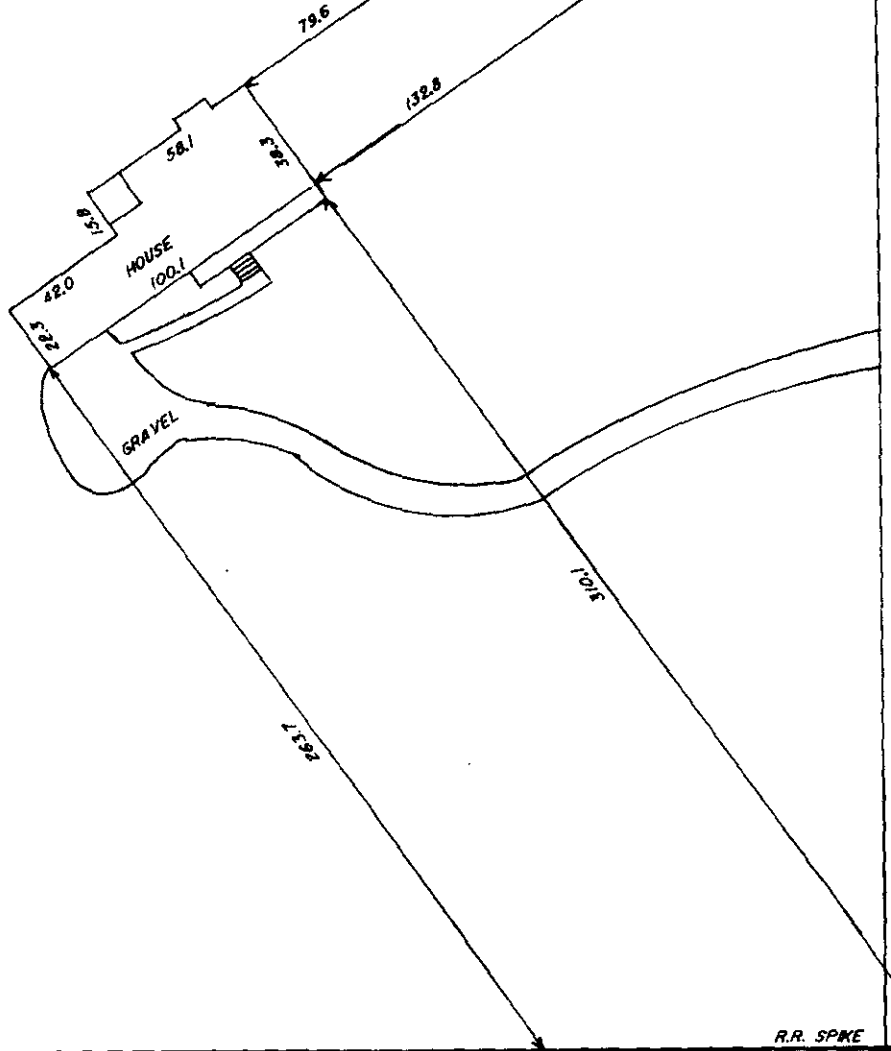

9728' TO
S.C. RD. #50

N 80° - 47' E 350.00'

E GRIFFIN MILL ROAD

This is to certify that on March 03, 1986, I surveyed the property shown on this plat, known as 4.02 Acres on plat of Survey for Joseph M. Billig and Teresa E. Billig, recorded in the R.M.C. Office of Greenville County, in Plat Book 11D at Page 55, and that the property lines, walls and buildings are as shown hereon, that the building located on said lot does not encroach or project on adjacent streets or property, and that no adjacent walls or buildings encroach or project on said premises, and that no utility R/W's cross this property except as shown hereon. According to the Flood Rate Insurance Map adn to the best of my knowledge, this structure is not in an Established Flood Zone.

Frederick E. Landrith
Frederick E. Landrith RLS 9545

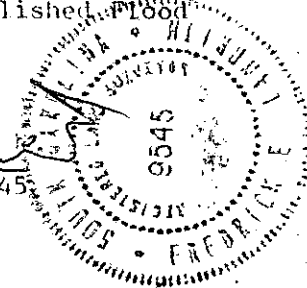

12-5-92

29012

COUNIHAN N/F

THIS PROPERTY IS SUBJECT TO ANY AND ALL RIGHTS OF WAY AND EASEMENTS

LANDRITH SURVEYING

Boundaries • Topographic Maps
Construction Layout
628-C Wade Hampton Blvd.
Greenville, S. C. 29609
(803) 271-8536

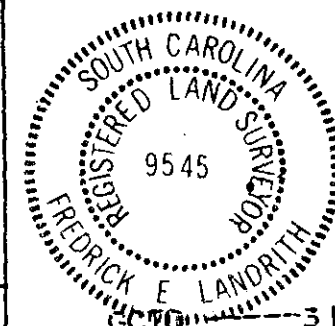

STATE of SOUTH CAROLINA
COUNTY of GREENVILLE

SURVEY FOR

JOSEPH M. BILLIG
TERESA E. BILLIG

SURVEYED BY: WEG

CK'D BY: FEL

DRAWN BY: TLM

DATE: 03/04/86

SEAL

3 MR. 586 013 - 5.00CD

PROJECT NUMBER: 86-503

MIRRORED